

PLAN SHOWS THE PROPOSED RESIDENTIAL BUILDING IN PLOT NO: 5A OF S.NO: 651/4, 651/5B IN AMBATTUR VILLAGE, VENGATAPURAM

EASTERN EXTENSION, AMBATTUR TOWNSHIP, AMBATTUR, MADRAS-500053 (TP/DTP NO: 261/64)

OFFICE USE
 SCRUTINY PLAN
 21/1/92
 m. g. u. g. 05/01/92

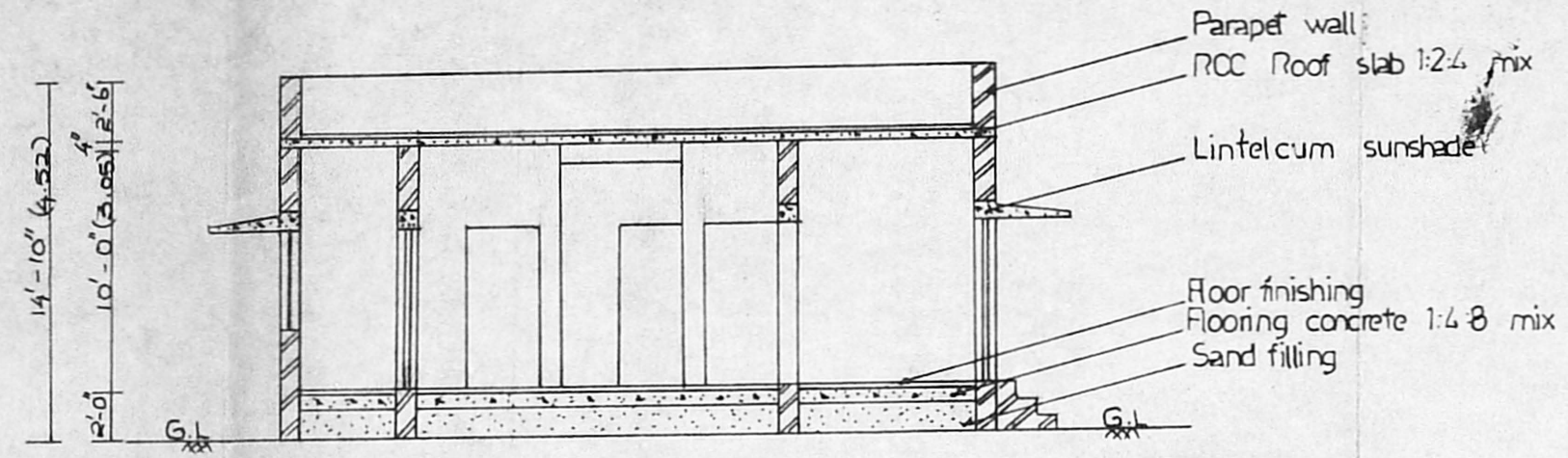
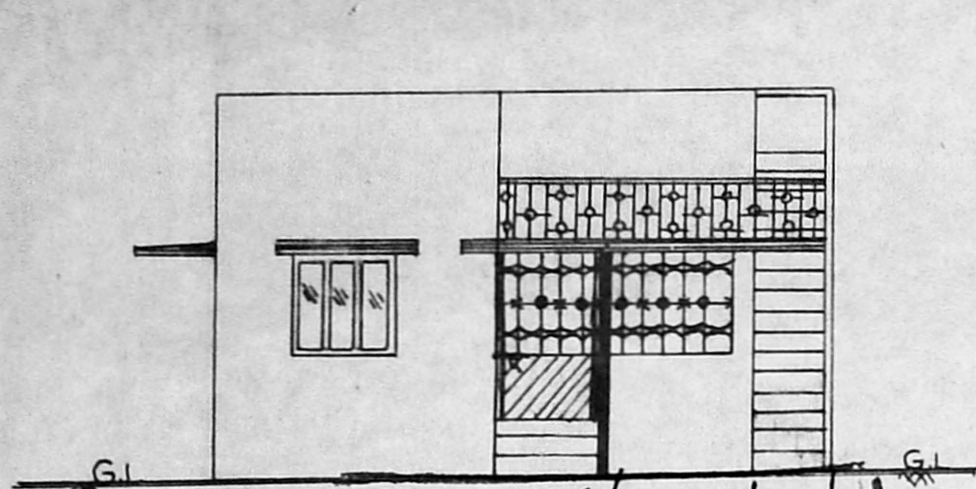

Planning Permit No. A/23376/199/83
APPROVED
 SUBJECT TO THE CONDITIONS IN THIS OFFICE LETTER.
 No. A2/26371/88 10/9/92
 FOR MEMBER SECRETARY
 MADRAS METROPOLITAN
 DEVELOPMENT AUTHORITY
 MADRAS - 600 008.

SECTION ON AB

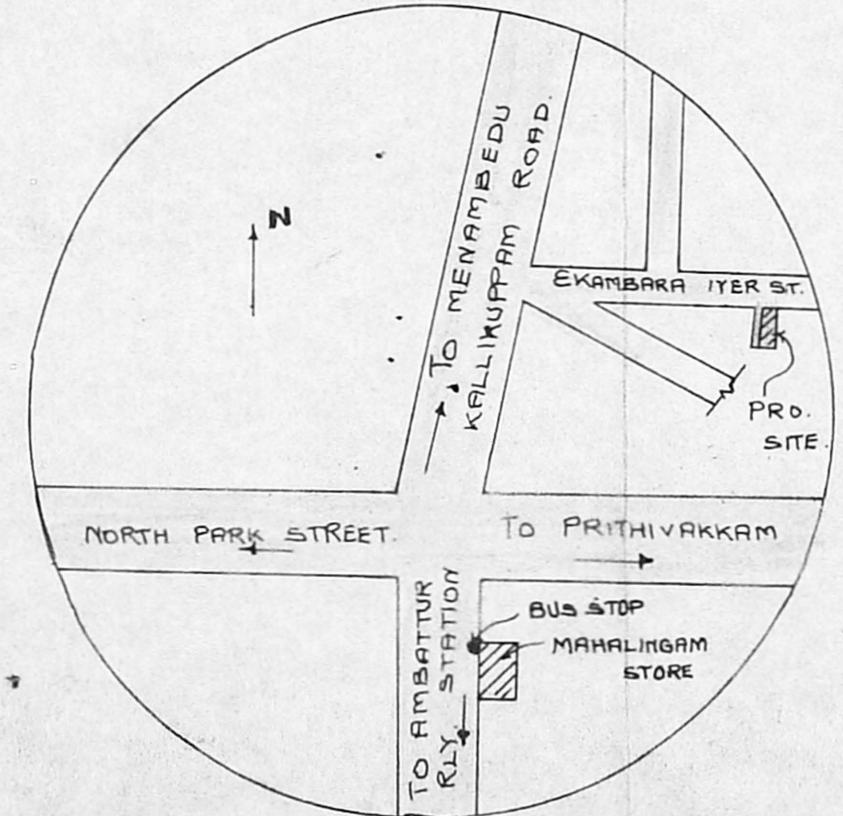

KEY PLAN

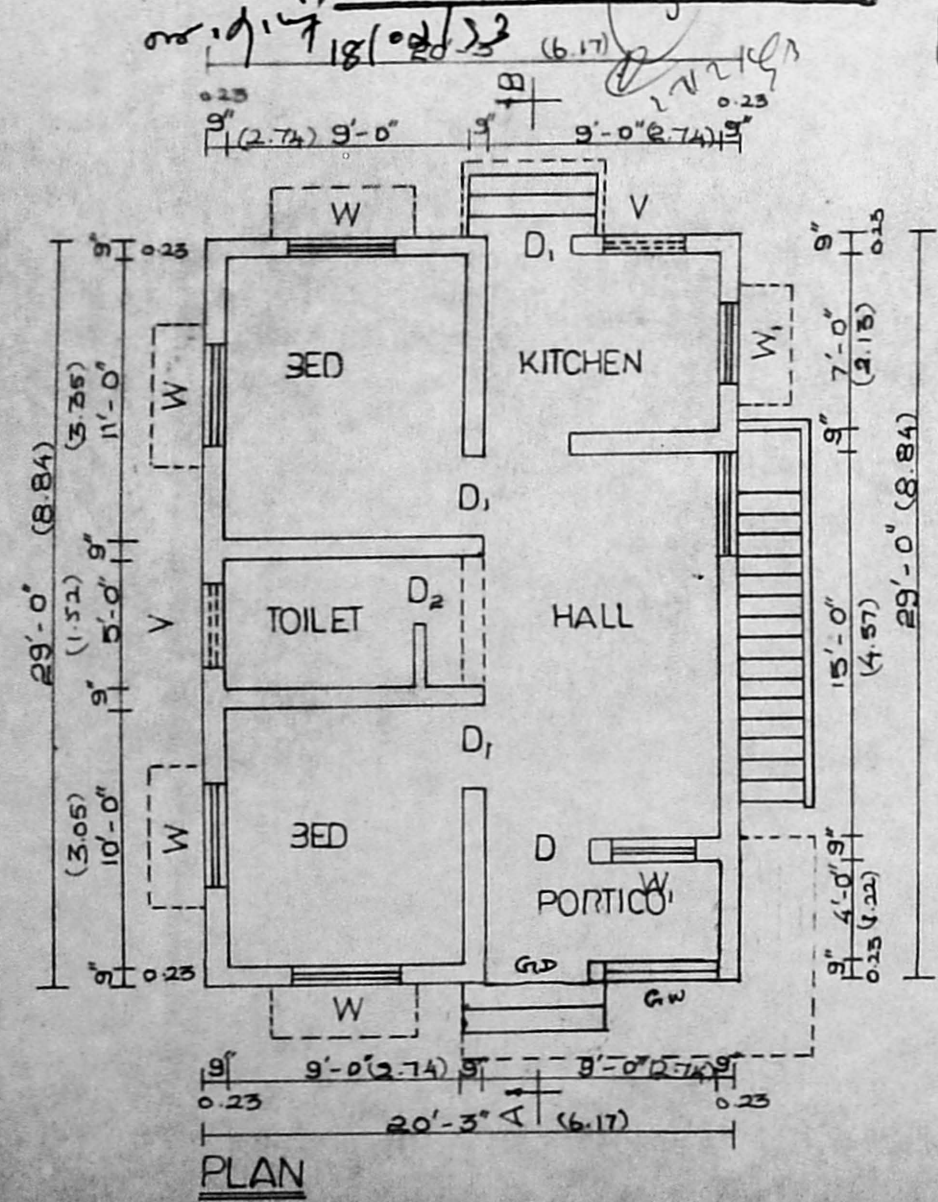

PLAN

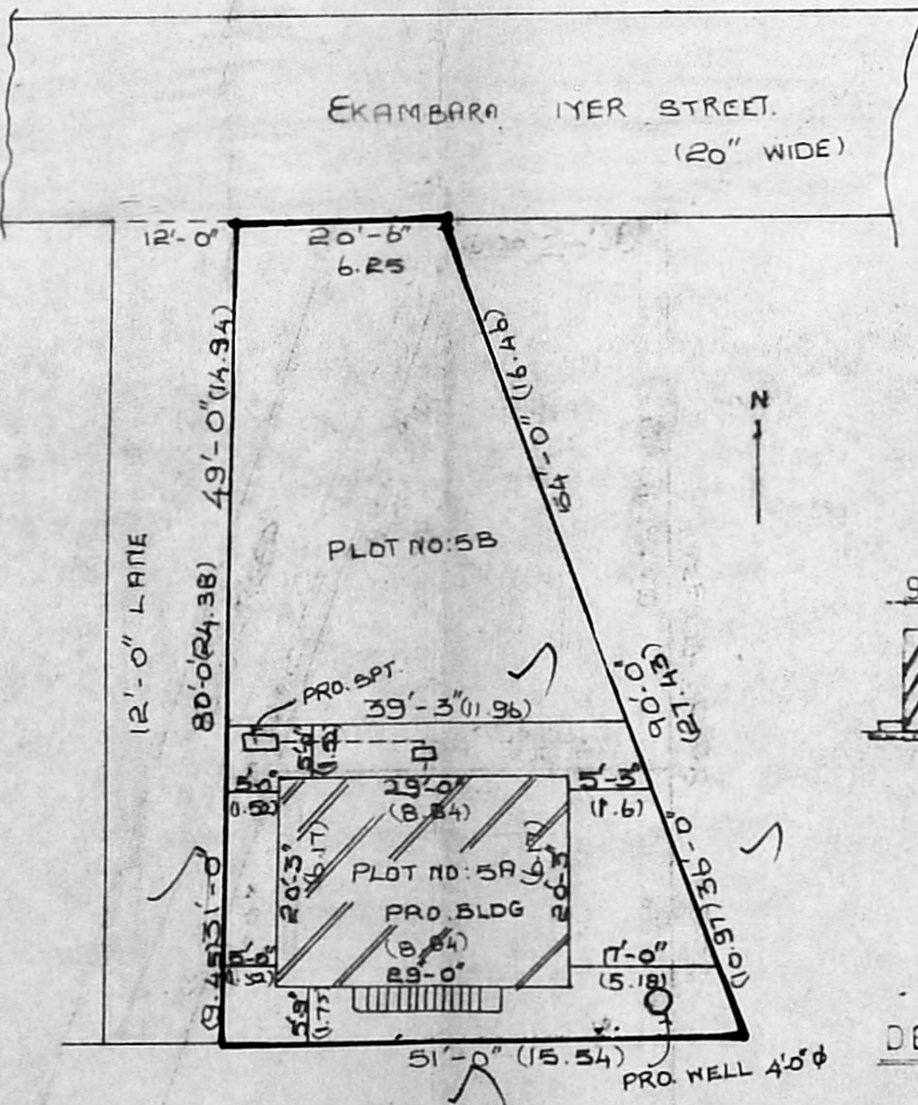

SITE PLAN

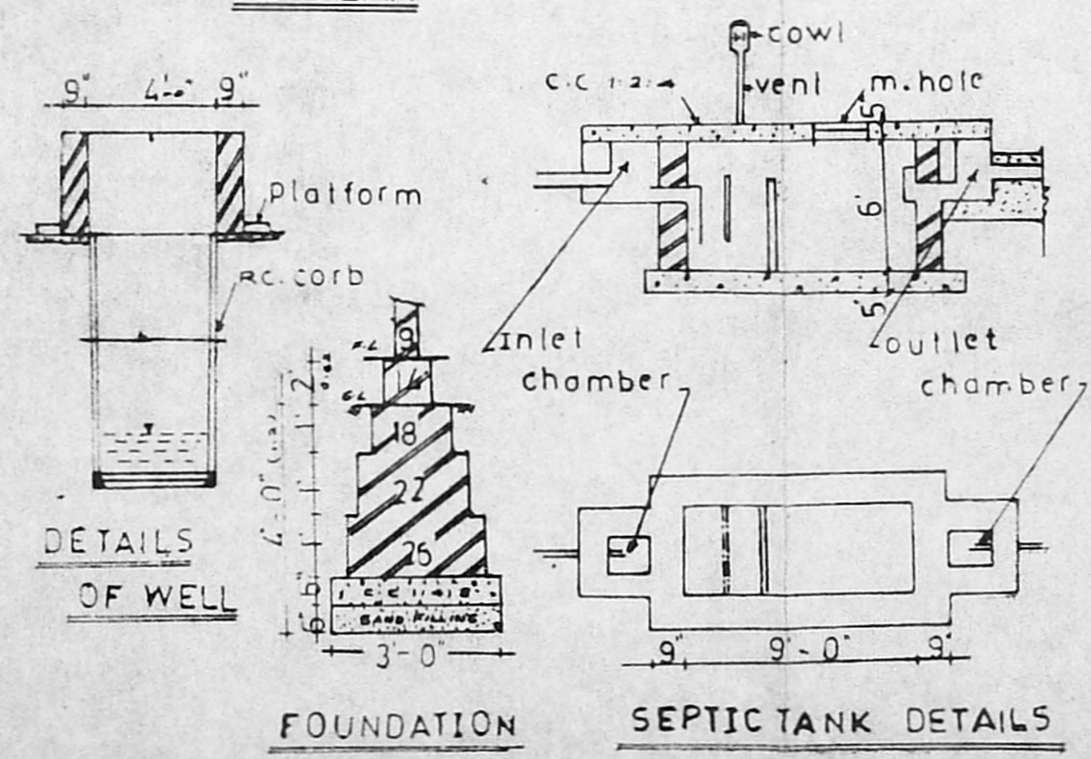

DETAILS OF WELL

FOUNDATION DETAILS

SEPTIC TANK DETAILS

SPECIFICATION
 FOUNDATION IN P.C.C. 1:4:8. ALL MAIN WALLS ARE 9" THICK WITH BRICK WORK IN C.M. 1:5. (USING STOCK BRICKS) ALL R.C.C. WORKS ARE C.C. 1:2:4 MIX. PLASTERING WITH C.M. 1:4 FOR ALL EXPOSED SURFACES AND C.M. 1:3 FOR CEILING. ALL WOOD WORKS ARE IN COUNTRY WOOD.

JOINERY'S

D	DOOR	3'-3" X 6'-6"	(1.05 X 1.95)
D1	DOOR	3'-0" X 6'-6"	(0.90 X 1.95)
D2	DOOR	2'-6" X 6'-6"	(0.75 X 1.95)
W	WINDOW	4'-0" X 4'-0"	(1.20 X 1.20)
W1	WINDOW	3'-0" X 4'-0"	(0.90 X 1.20)
V	VENTILATOR	3'-0" X 2'-0"	(0.90 X 0.60)

AREA DETAILS
 PLOT AREA : 1400 Sq. Ft. [130.23 m²]
 PLINTH AREA PROPOSED : 587.25 Sq. Ft. (54.63 m²)
 COVERAGE : 42.07% FSI : 0.42

COLOUR INDEX

PROPOSED	ROADS
EXISTING	BOUNDARY

SCALE : 1"=8'-0" (1:100) DATE: 13-4-1991
 OWNER: S. Sarojini

CHECKED: DRAWN: P.J.
Srinivasa Constructions
 Building Consultants & Contractors
 Ambattur, Madras-53.
 A. S. Srinivasan, DCE, AMISE., MICL.,
 LICENSED SURVEYOR
 AMBATTUR MUNICIPALITY-VAADI TOWNSHIP
 CORPORATION OF MADRAS.
 CLASS II REG No: 203
SRINIVASA CONSTRUCTIONS,
 338, TIC ROAD, AMBATTUR,
 LICENSED SURVEYOR,
 MADRAS-500053.